Seinem Freunde

WALTER STEWART BROADWOOD.

Spaziergänge eines Einsamen.

ZWEITE FOLGE.

6 CHARACTERSTÜCKE

für

Pianoforte

von

STEPHEN HELLER.

Op. 89.

Heft 1. *Pr: 1 Thlr.*
Heft 2. *Pr: 1 Thlr.*
Heft 3. *Pr: 1 Thlr.*

Eigenthum der Verleger.
Eingetragen in das Vereins-Archiv.

LEIPZIG, FR. KISTNER.

PARIS, J. MAHO. LONDON, R. WESSEL

2309.
2310.
2311.

www.gottschalk.fr

Nicht schnell. (♩. = 56.)
Eklogenartig.

No. 1.

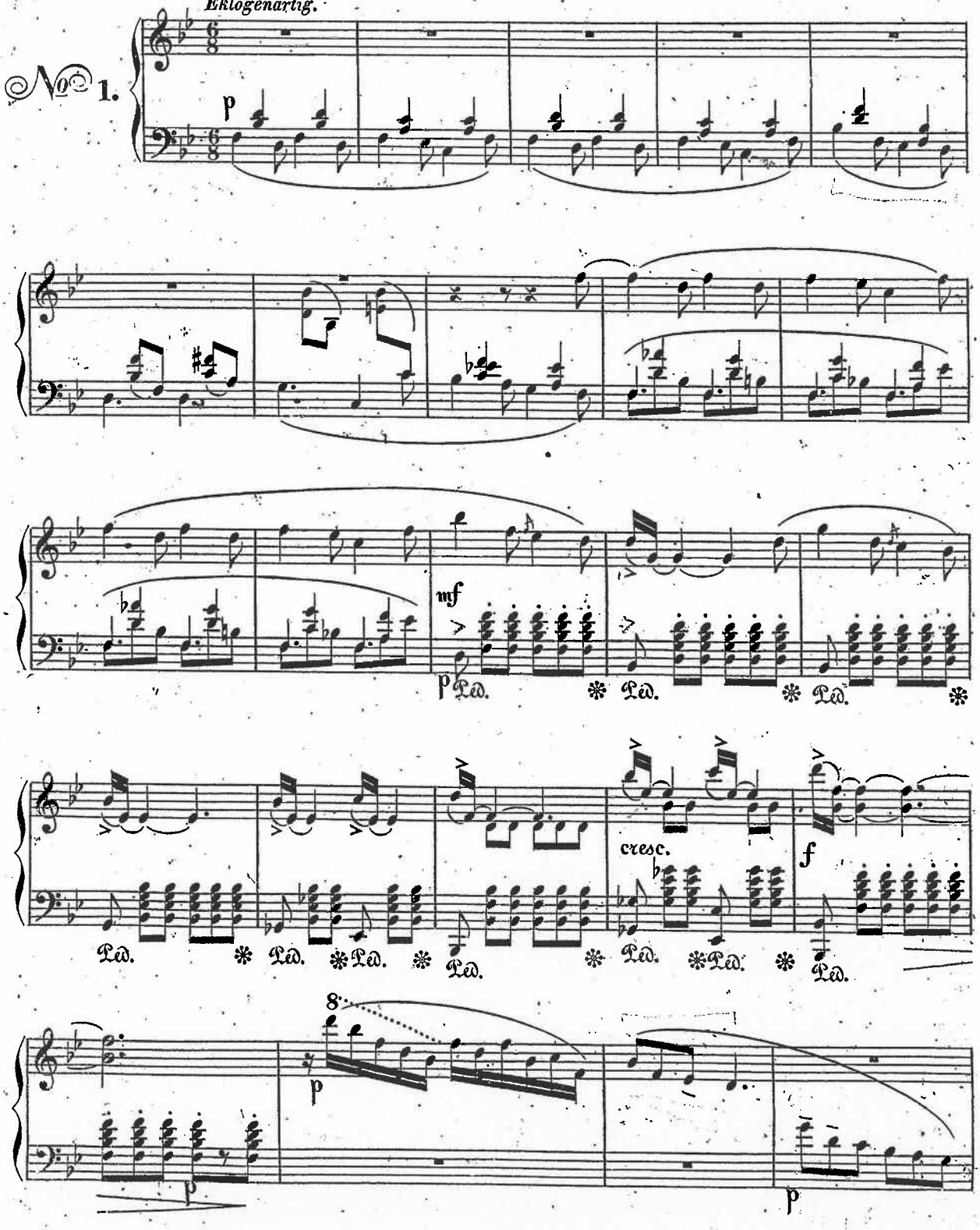

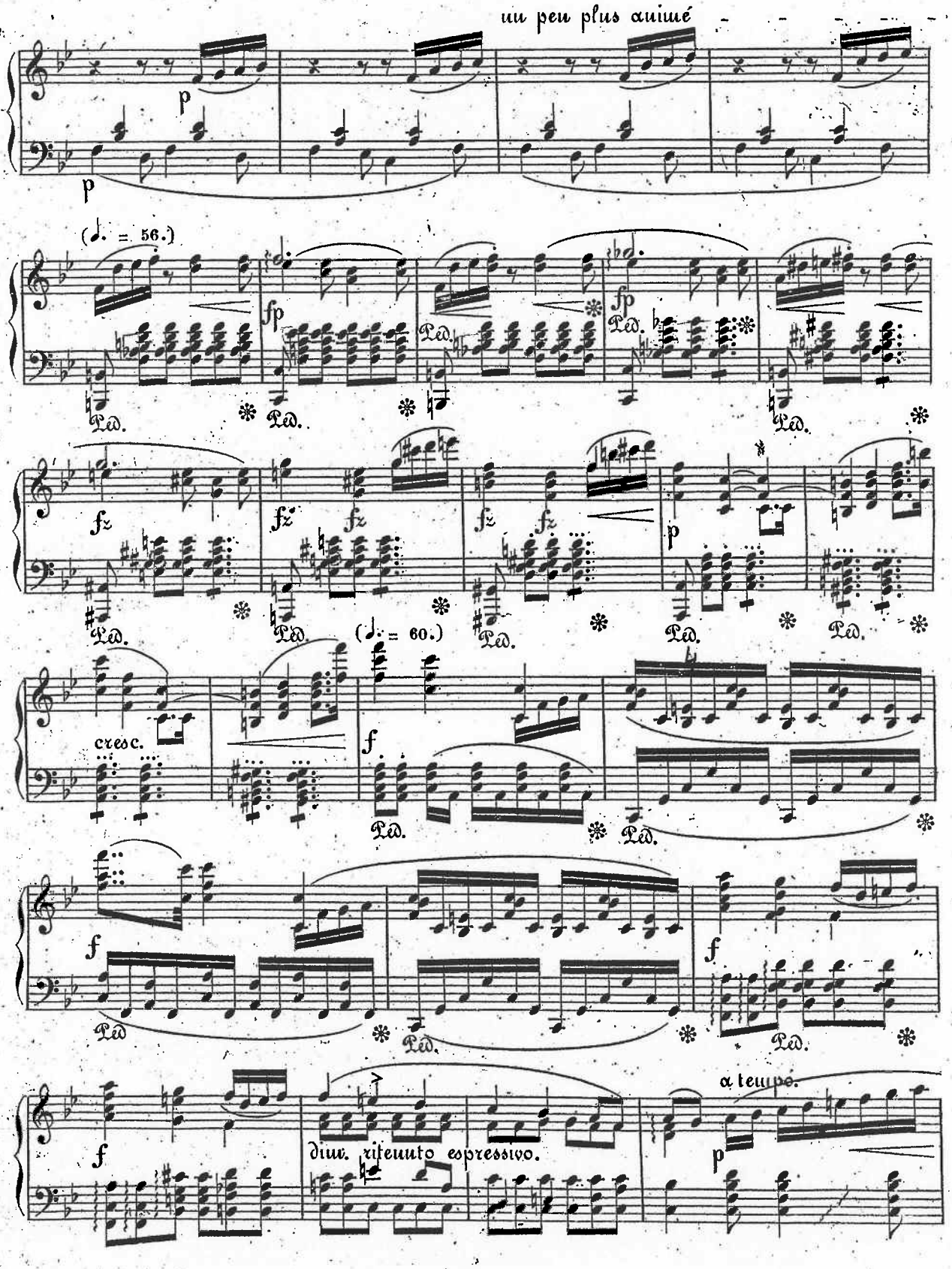
un peu plus animé
p
p
(♩. = 56.)
fp
fp
Ped.
fz
fz
fz
fz
fz
p
(♩. = 60.)
cresc.
f
f
f
f
a tempo.
dim. ritenuto espressivo.
p

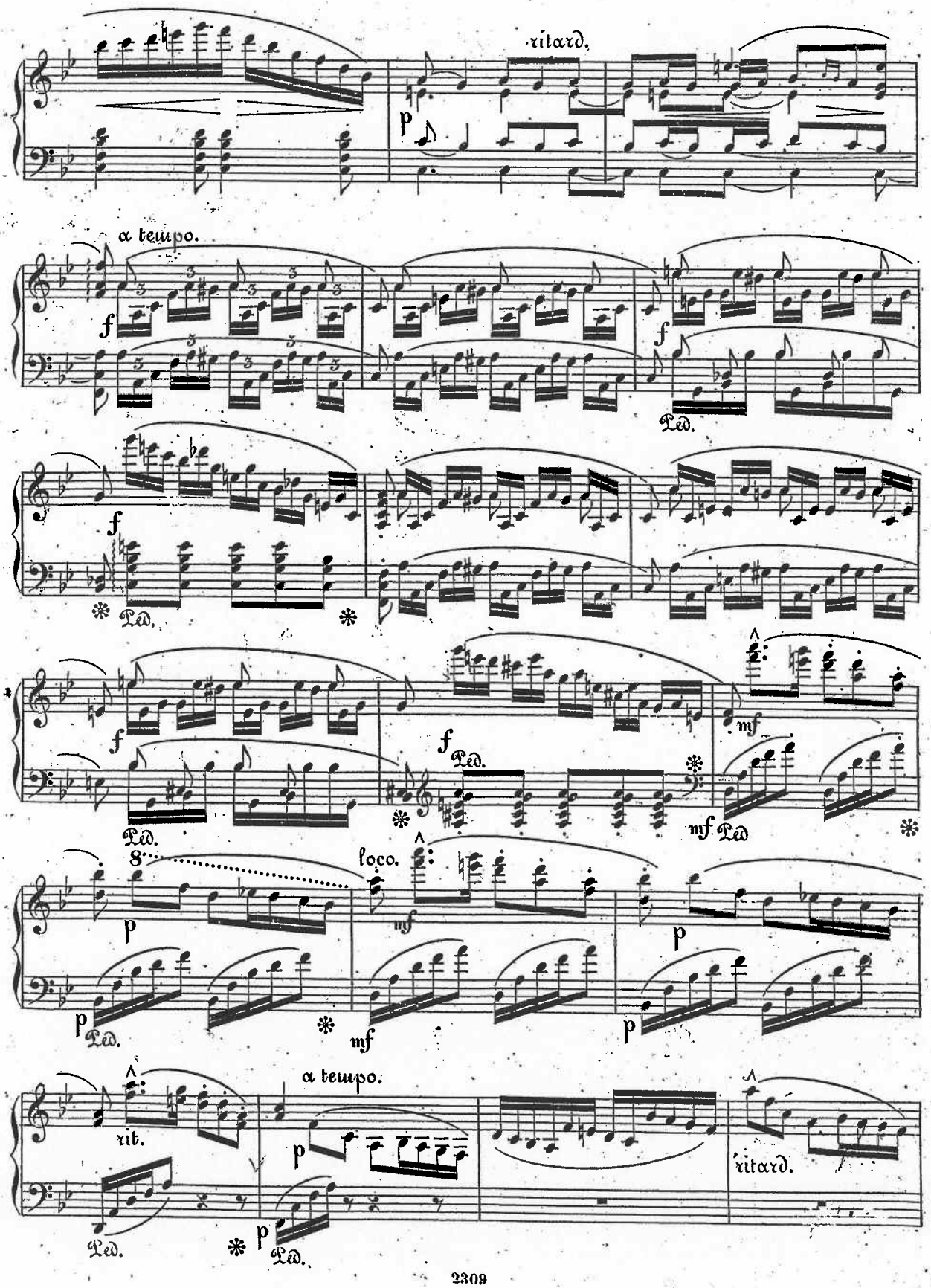
ritard.
a tempo.
Ped.
loco.
rit.
ritard.

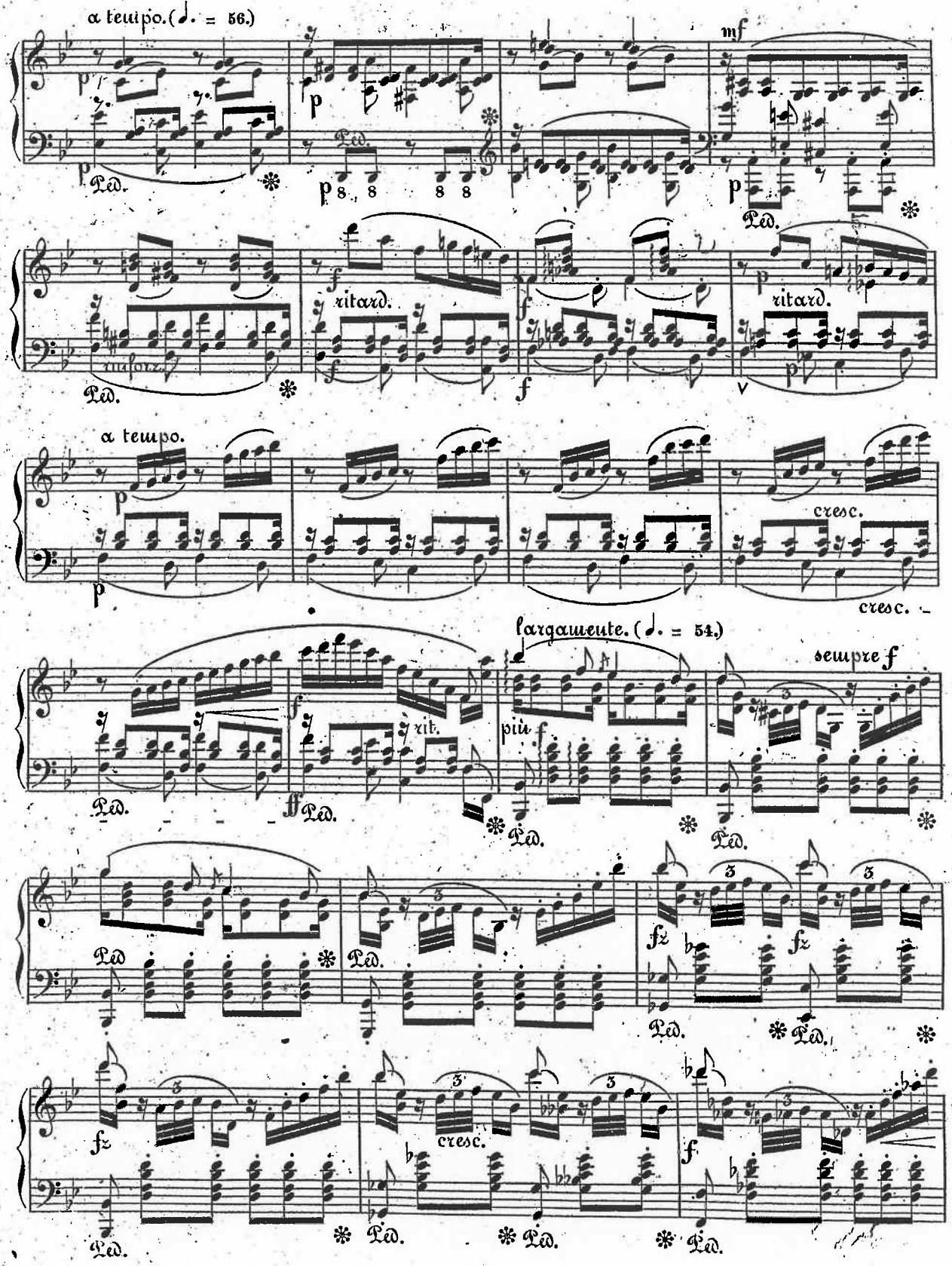
a tempo. (♩. = 56.)
mf
ritard.
a tempo.
cresc.
largamente. (♩. = 54.)
sempre f
più f
fz
cresc.

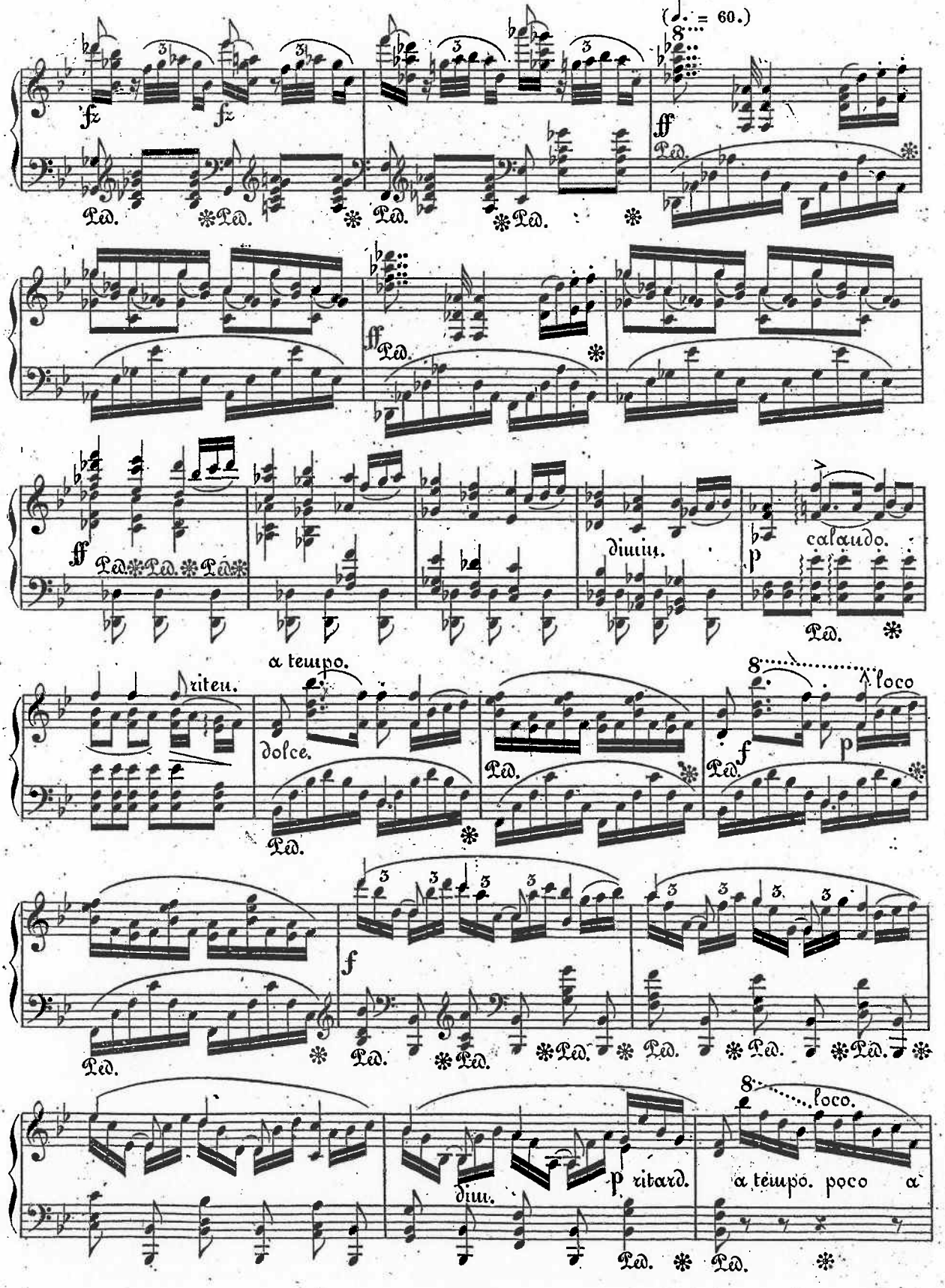
(♩. = 60.)
fz
ff
Ped.
dimin.
calando.
p
riten.
a tempo.
dolce.
8
loco
f
ritard.
a tempo. poco a

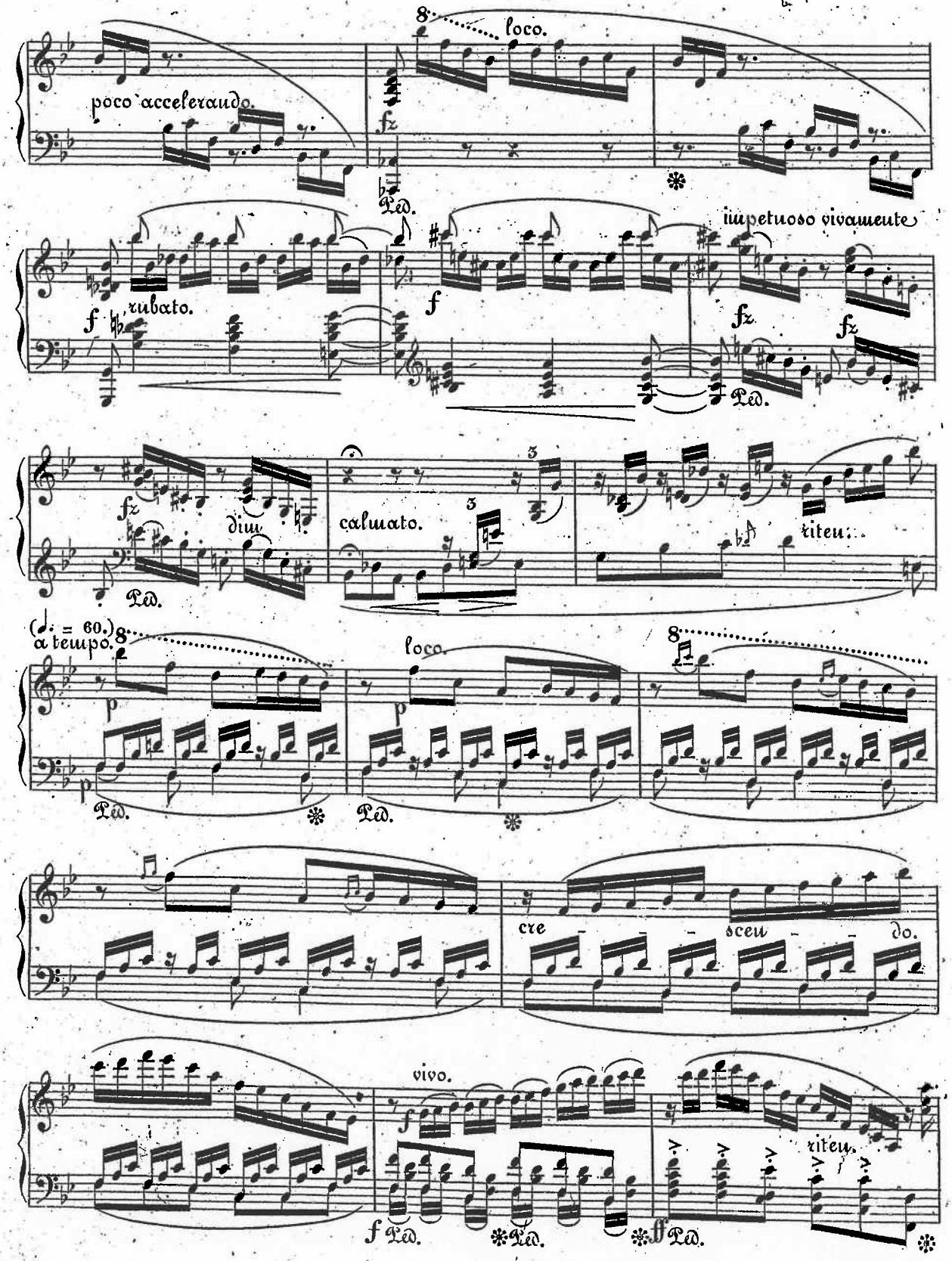
8
loco.
poco accelerando.
fz
Ped.
impetuoso vivamente
f
rubato.
f
fz
fz
Ped.
fz
dim.
calmato.
3
3
riten.
Ped.
(♩. = 60.)
a tempo.
8
p
loco.
p
8
p
Ped.
Ped.
cre
scen
do.
vivo.
f
riten.
f Ped.
Ped.
ff
Ped.

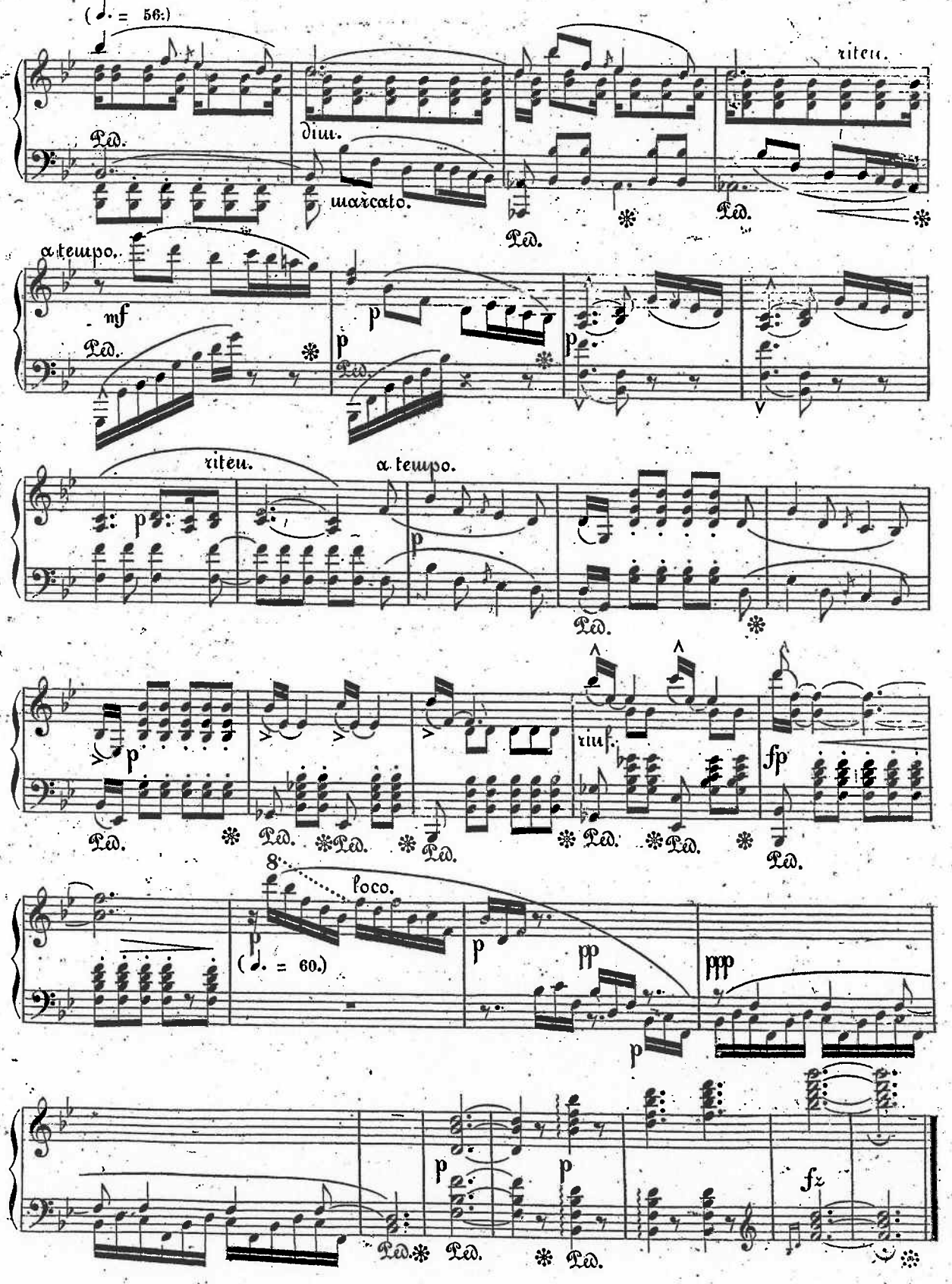
(♩. = 56.)
dim.
marcato.
riten.
a tempo.
mf
p
riten.
a tempo.
p
riuf.
fp
8
loco.
(♩. = 60.)
p
pp
ppp
p
p
p
fz

Sehr rasch, und hastig leidenschaftlich. M. M. ♩ = 112.

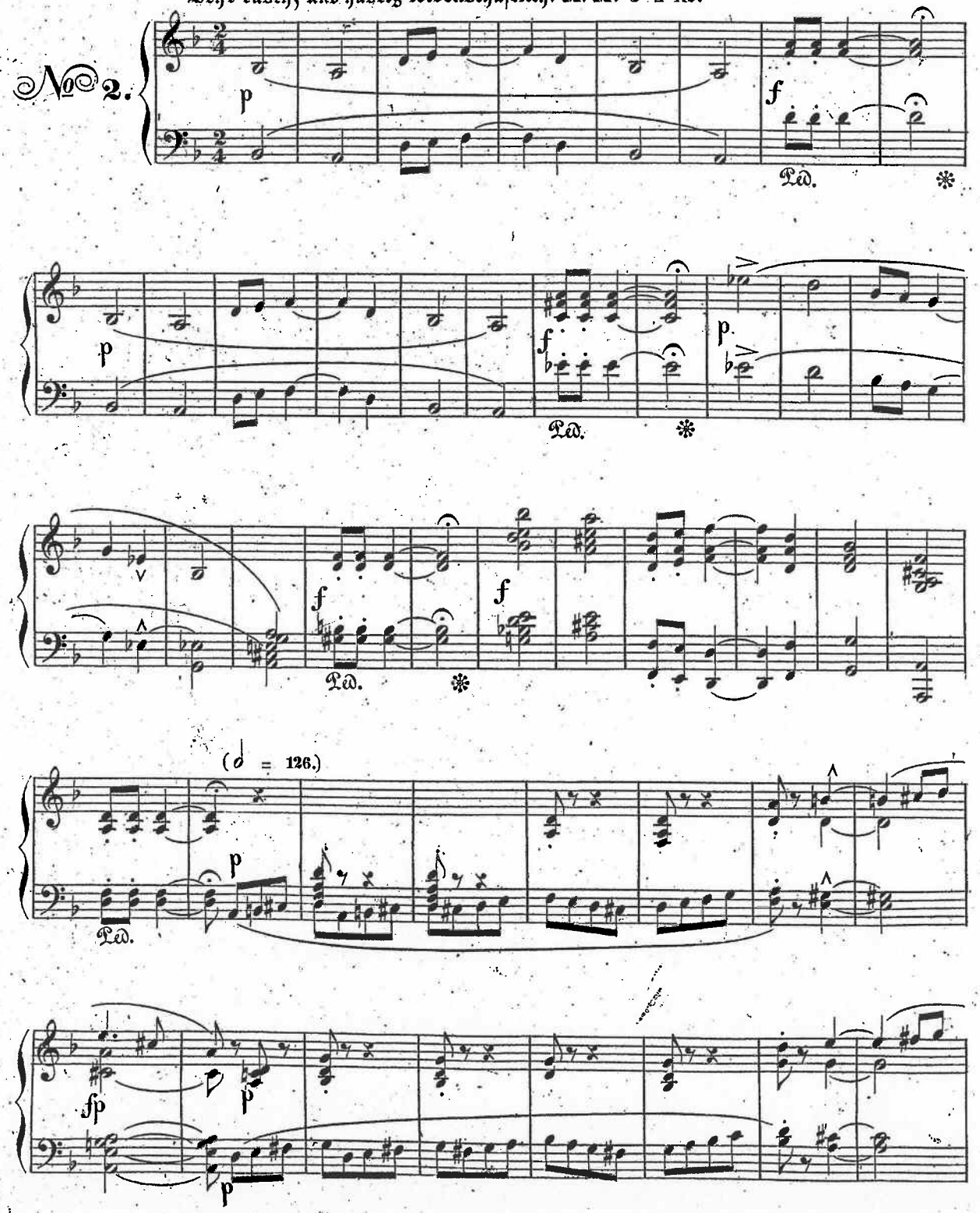

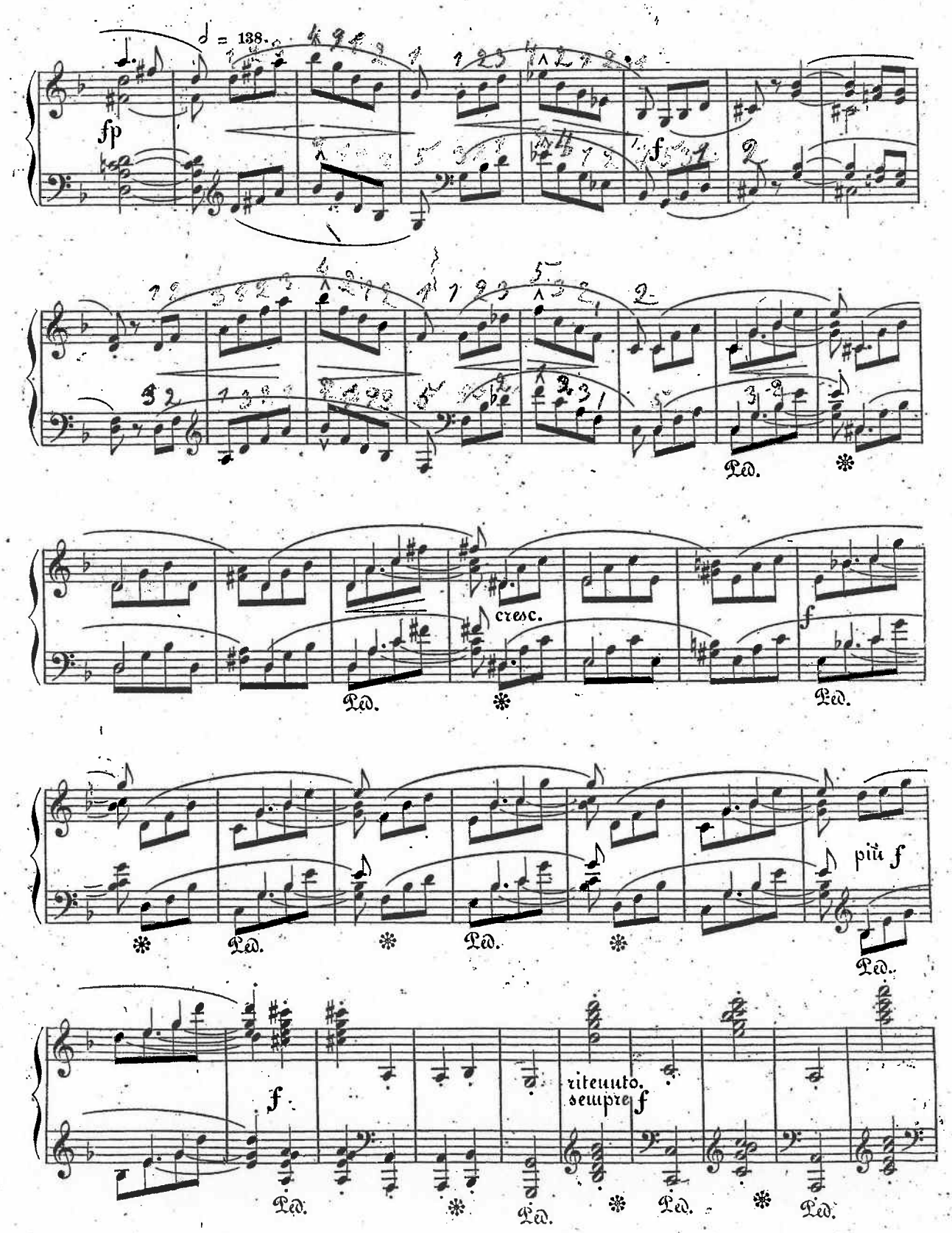
♩ = 138.
fp
f
Ped.
cresc.
f
Ped.
più f
Ped.
f
riteuuto.
sempre f
Ped.

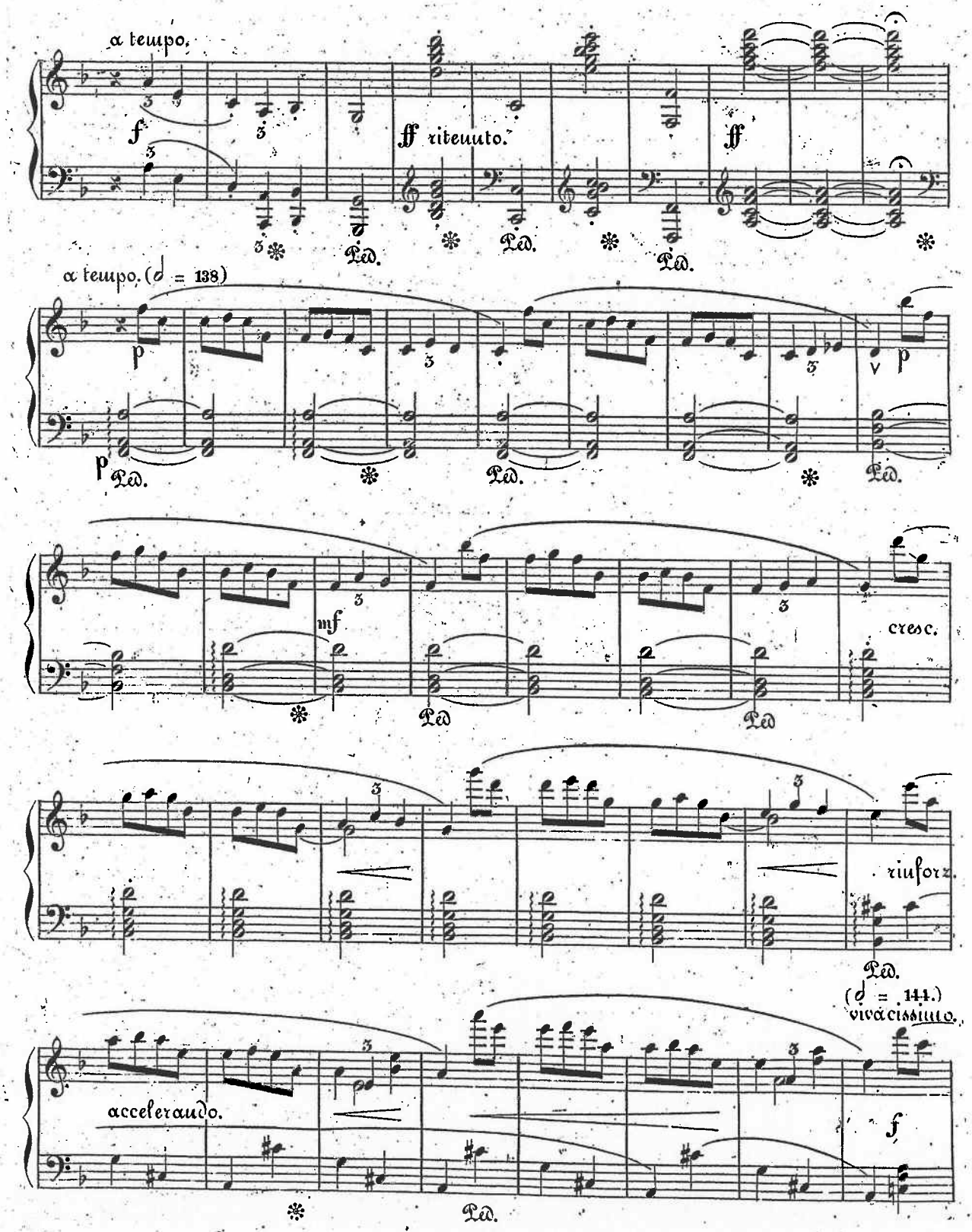
a tempo.
f
ff ritenuto.
ff
Ped.
a tempo. (♩ = 138)
p
mf
cresc.
rinforz.
(♩ = 144.)
vivacissimo.
accelerando.
f

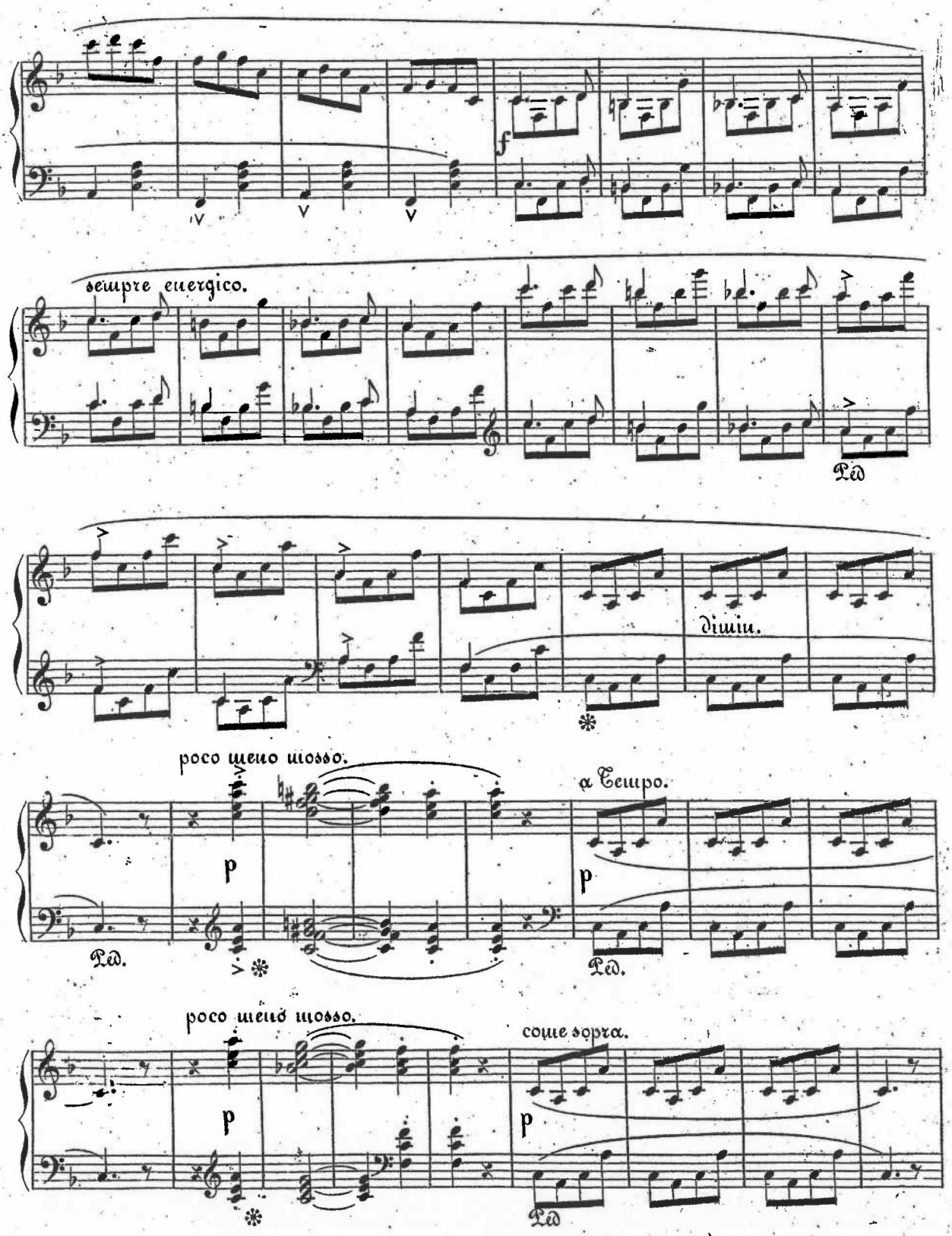
f
sempre energico.
Ped
dimin.
poco meno mosso.
p
Ped.
a Tempo.
p
Ped.
poco meno mosso.
p
come sopra.
p
Ped

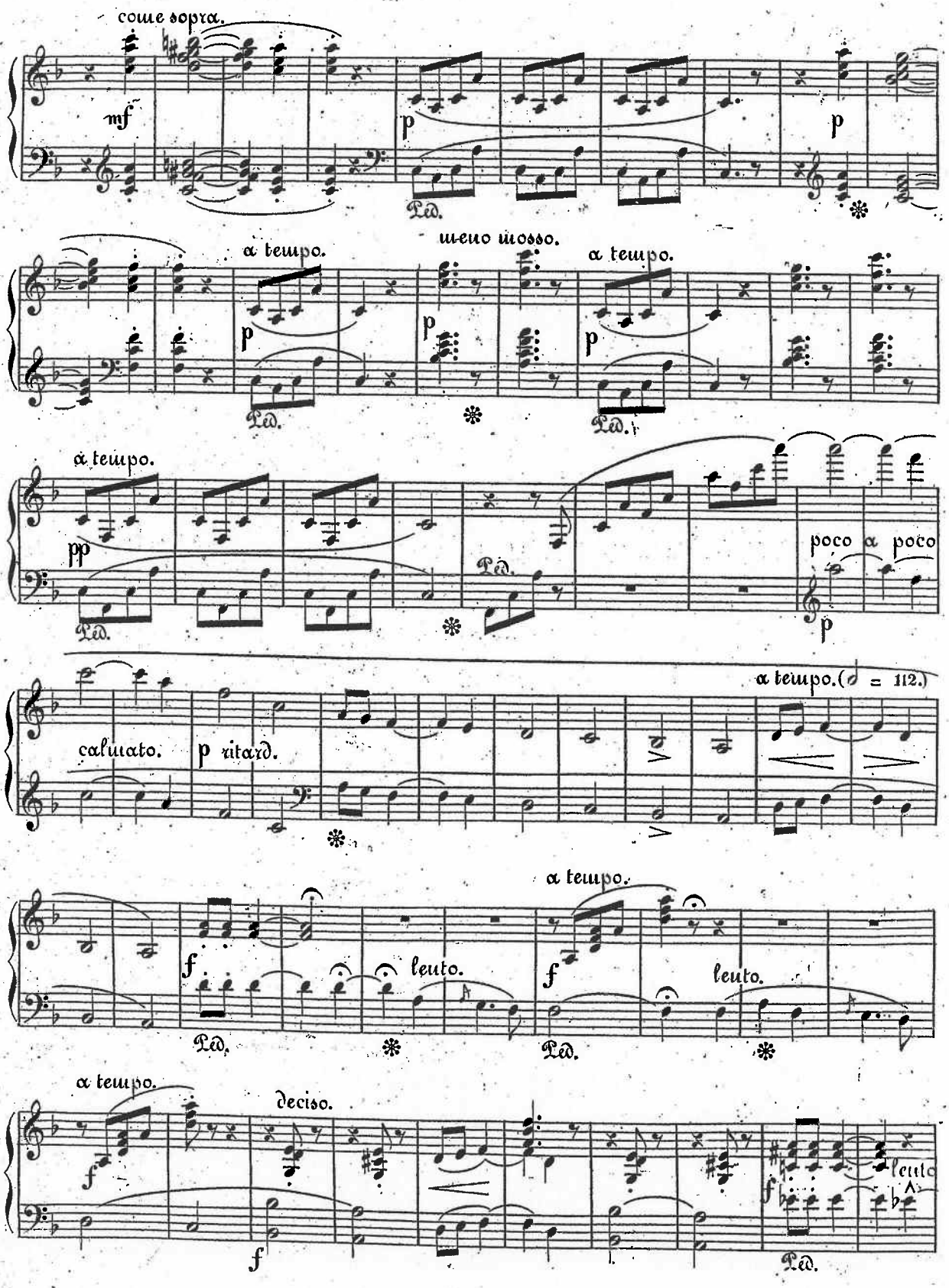
come sopra.
mf
p
Ped.
p
a tempo.
meno mosso.
a tempo.
p
p
p
Ped.
Ped.
a tempo.
pp
Ped.
Ped.
poco a poco
p
a tempo. (♩ = 112.)
calmato.
p ritard.
a tempo.
f
leuto.
f
leuto.
Ped.
Ped.
a tempo.
deciso.
f
f
leuto
f
Ped.

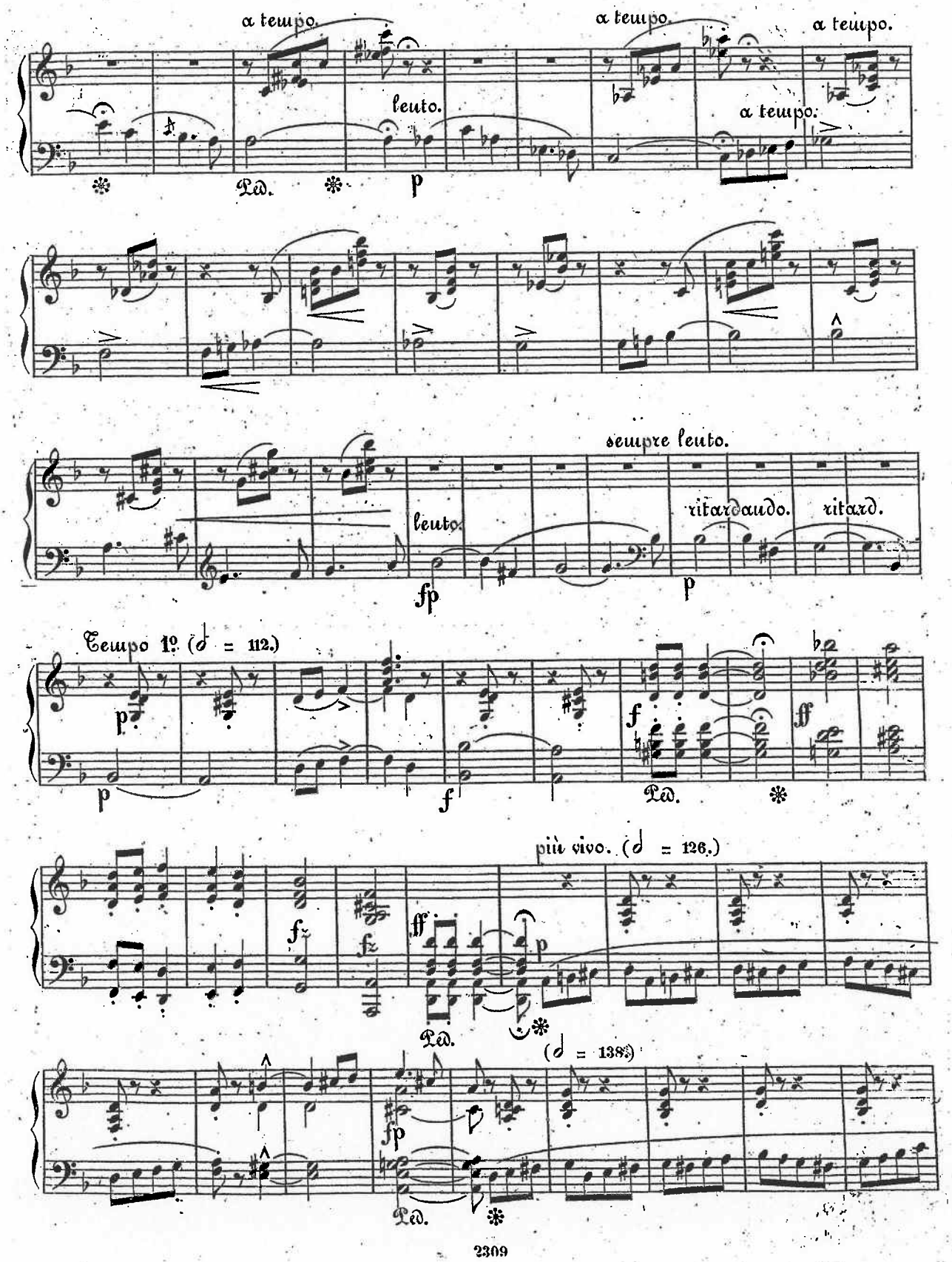
a tempo.
a tempo.
a tempo.
a tempo.
leuto.
Ped.
p
sempre leuto.
leuto.
ritardando.
ritard.
fp
p
Tempo 1º. (♩ = 112.)
p
f
ff
Ped.
più vivo. (♩ = 126.)
fz
ff
p
Ped.
(♩ = 138.)
fp
Ped.

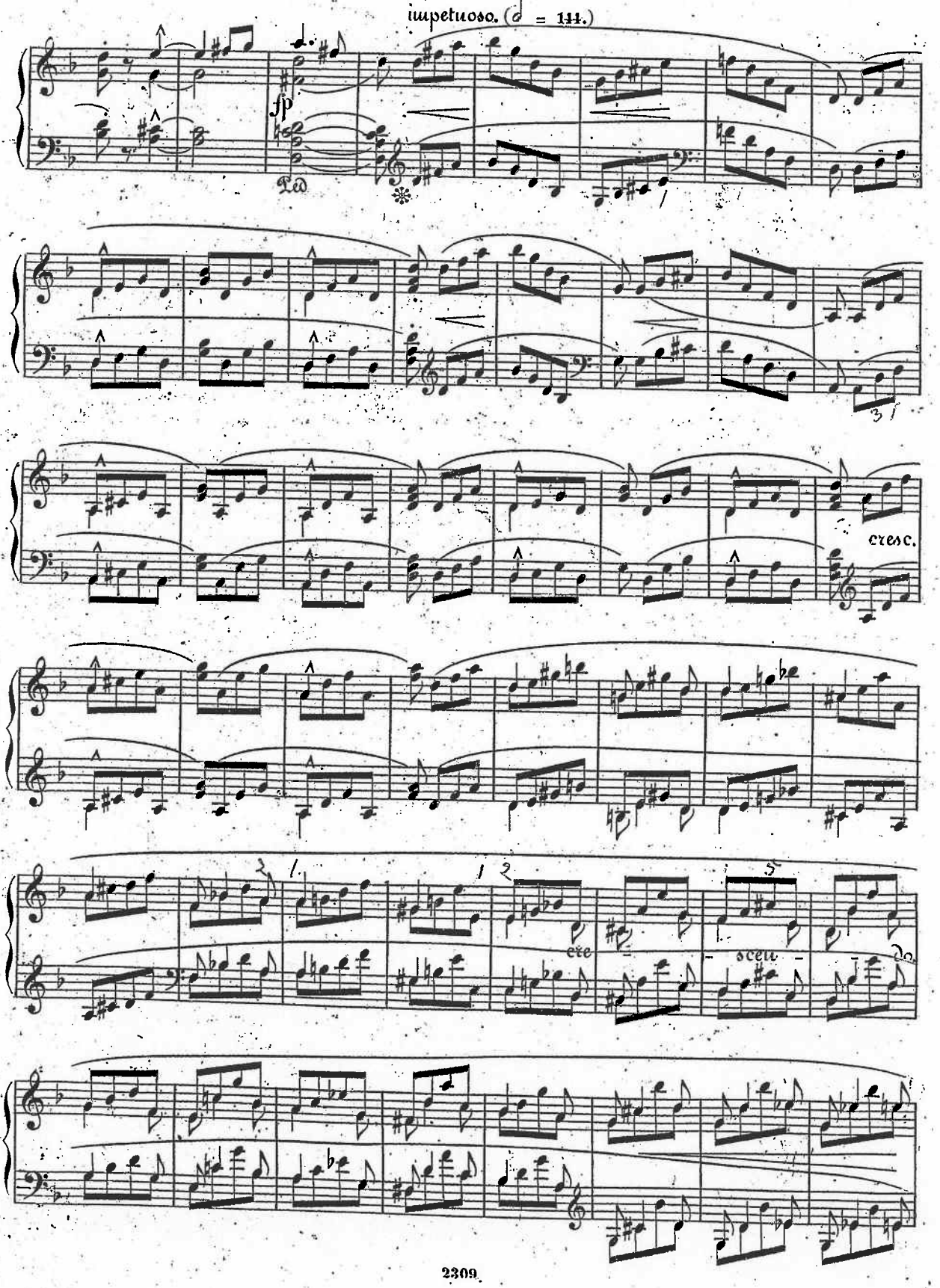
impetuoso. (𝅗𝅥 = 144.)
fp
Ped
cresc.
cre
scen
do

cresc.
Ped.
ff
ffz
= 144.
a tempo
p

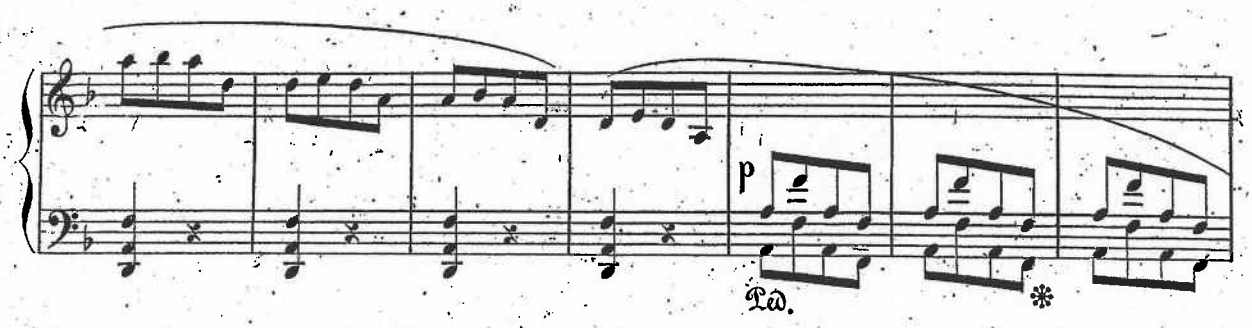
p
Ped.

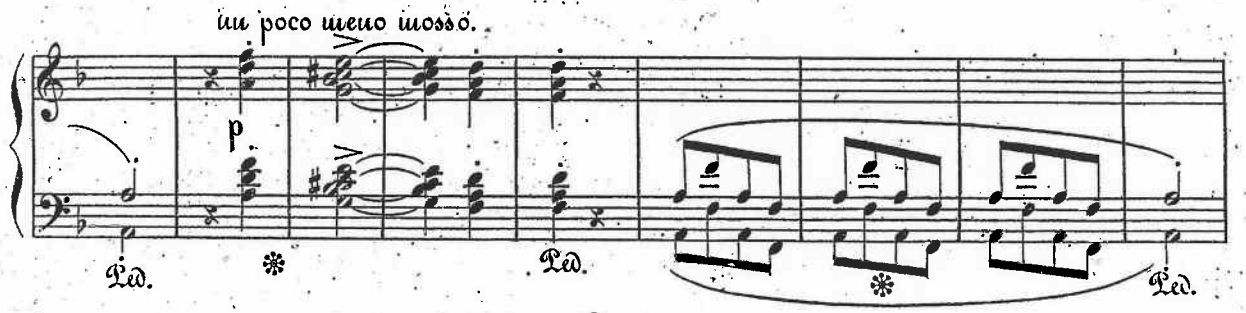
un poco meno mosso.
p
Ped.
Ped.
Ped.

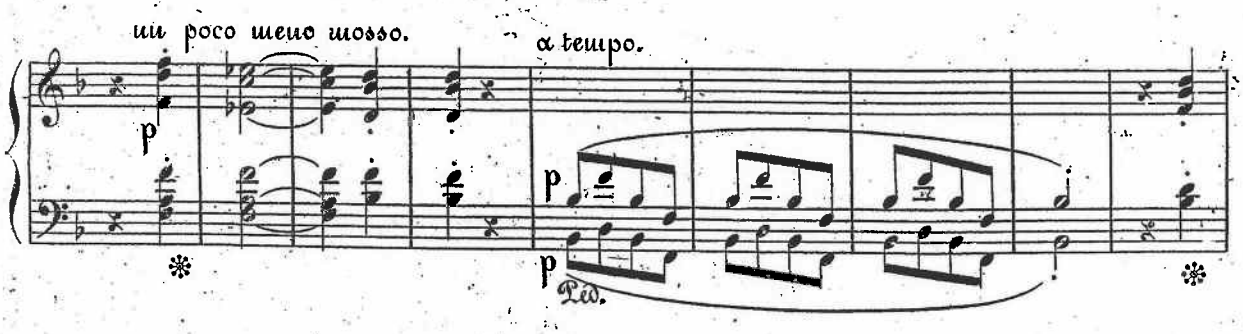
un poco meno mosso.
a tempo.
p
p
p
Ped.

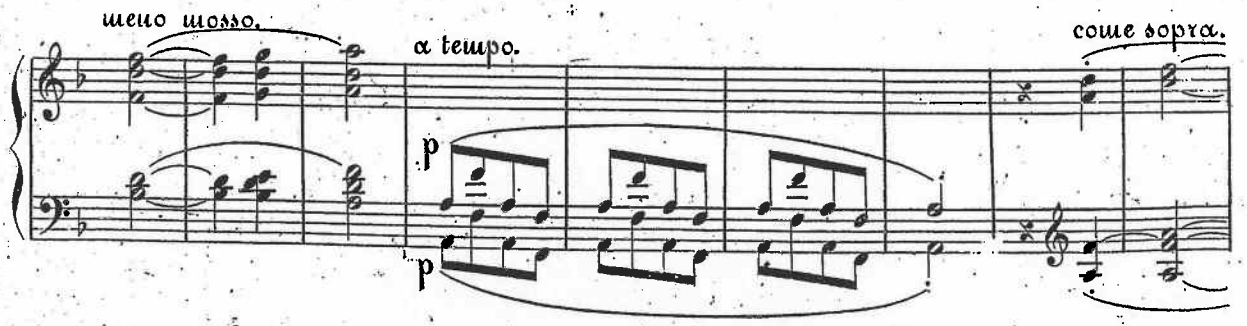
meno mosso.
a tempo.
come sopra.
p
p

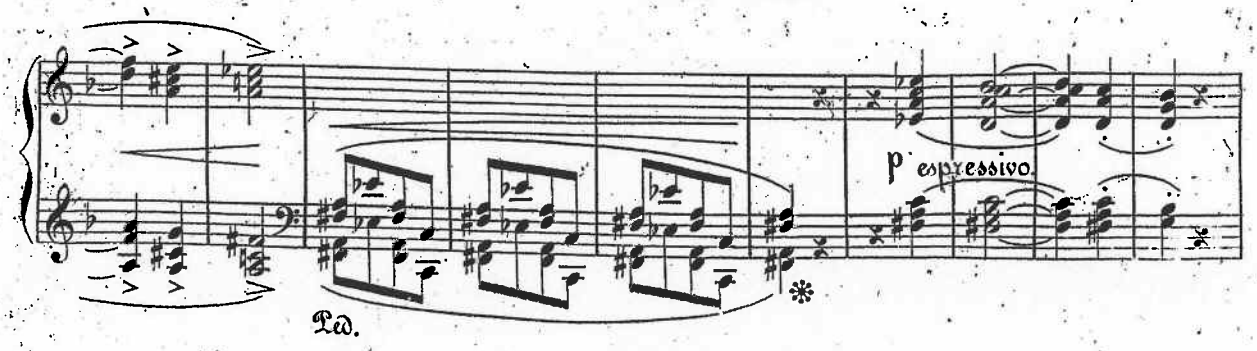
p espressivo.
Ped.

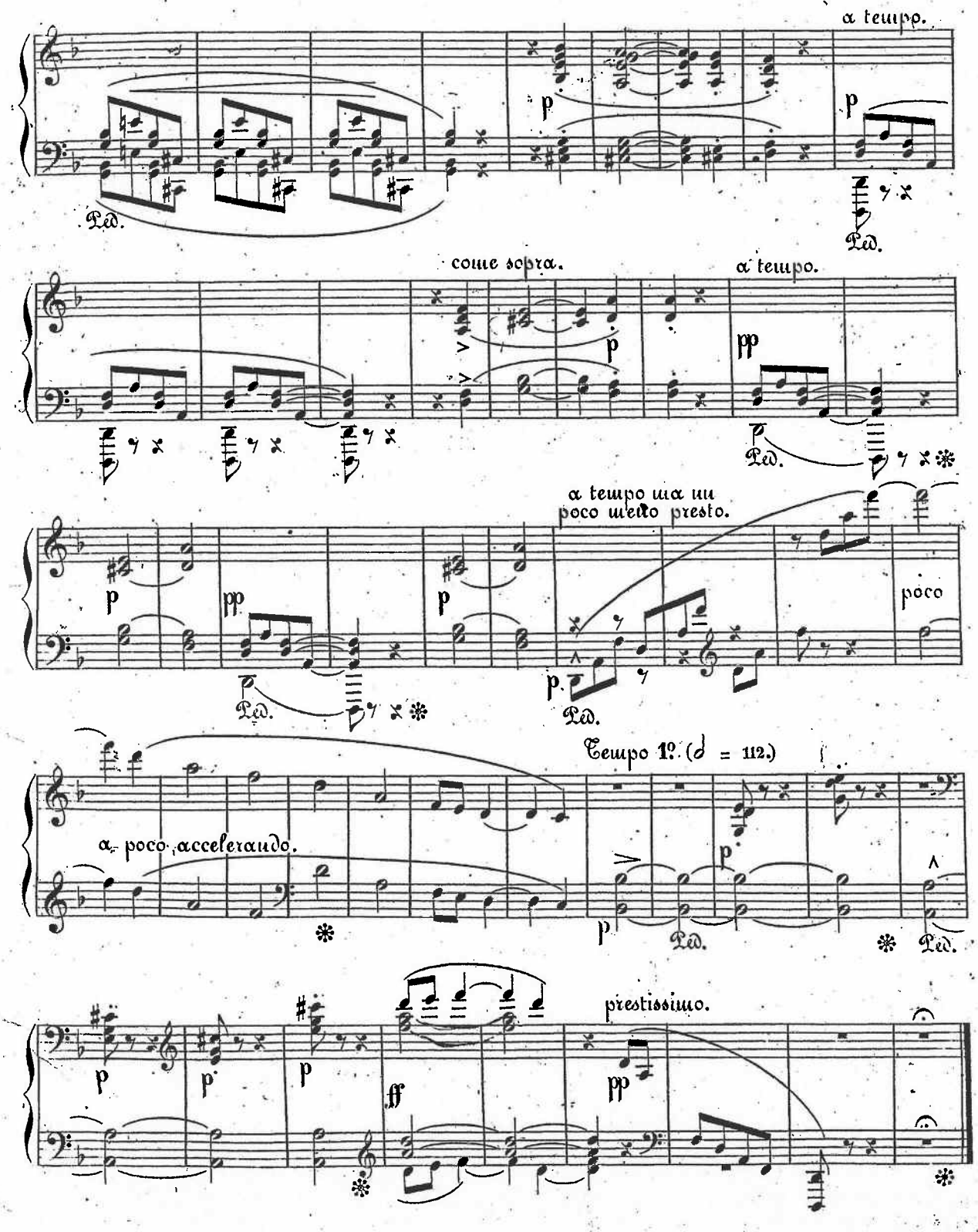
a tempo.
Ped.
come sopra.
a tempo.
a tempo ma un poco meno presto.
poco
Tempo 1°. (♩ = 112.)
a poco accelerando.
prestissimo.
FINE.